

Hector Berlioz
Roman Carnival Overture, Op. 9

Timpani in A, e

Allegro assai con fuoco (♩ = 156) 17 **Andante sostenuto** (♩ = 52) 14 1 10 2 1 2

Viola

poco animato
Schwammschlägel
Baguettes d'éponge
Sponge-headed drum-sticks

Tempo I Allegro vivace 23 6 11

Viol. I

p *ff* *ff* *ff* *mf* *f* *f*

Berlioz — Roman Carnival Overture
Timpani in A, e

Orchestra Musician's
CD-ROM LIBRARY 3

9 8 *f*

10 1 3 *ppp*

4 3 4 2 11 1 1 *pp pp pp p p*

3 7 12 7 *p poco cresc. p ff ff*

7 7 13 17 14 24 15 33 *ff ff f* Fl.

Fl. 16 7 2 *p cresc. cresc. molto ff ff*

17 11 18 16 9 *ff f*

19 6 *mf*

1 1 2 3 4 5 6 7 8 9 10 *mf f*

20 1 4

3 *f*

Ouverture

Römischer Karneval

Cinelli

Hector Berlioz op. 9

Allegro assai con fuoco (♩=156) Andante sostenuto (♩=52)

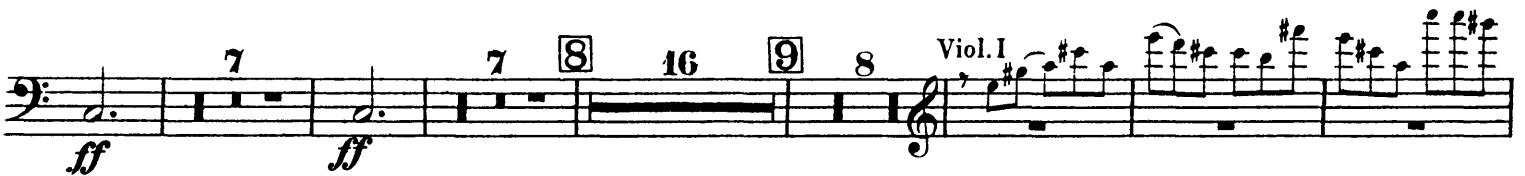
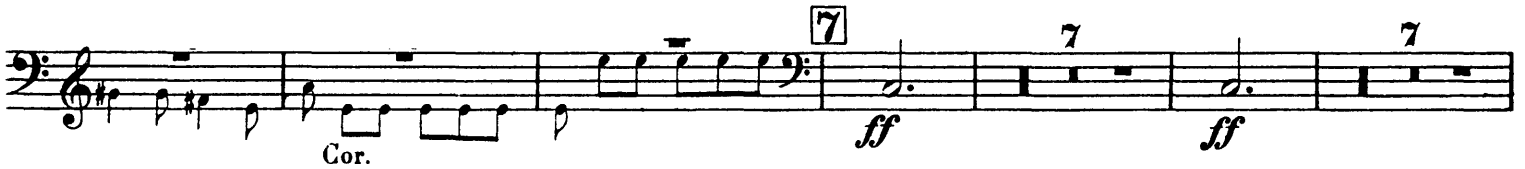

3 7 12 7 7

ff *ff* *ff*

7 13 7 Fag.

ff

14 24 15 40

f

Viol. I kurz sec short 17 11

ff *ff* *ff*

18 15 Viol. I 9

f

19 6 7 Fl. Timp. f

f

6

f

20 1 1

f *f*

5 1

f

Ouverture Römischer Karneval

Triangolo

Hector Berlioz op. 9

Allegro assai con fuoco (♩ = 156) 17

Andante sostenuto (♩ = 52) 14 1 10 2

Viola

3

p

5 4 9

Tempo I Allegro vivace 23 6 11

poco f > *p* *poco f* > *p* *poco f cresc.* *mf*

Viol. I

1 1

p *ff*

1 7 7

ff *ff* *ff* *mf*

2 9 8

f *f*

Triangolo

The Orchestra Musician's
CD-ROM LIBRARY™

Ouverture
Römischer Karneval

2 Tamburini

Hector Berlioz op. 9

Allegro assai con fuoco (♩ = 156) 17

Andante sostenuto (♩ = 52) 1 14 1 10 2

Viola

3

p

5 4 9

Tempo I Allegro vivace 23 6 11

poco animato

poco f > p poco f > p poco f cresc. mf

Viol. I

1 1

p

1 1 7

p p ff

7 7 7 8

ff ff ff mf

4 2

f f

9 8

f

2 Tamburini

The Orchestra Musician's
CD-ROM LIBRARY™

10 1 3 4
ppp *pp*

3 4 2 11 1 1
pp *pp* *p* *p* *p poco cresc.* *p*

3 7 12 7 7 7 13 14
ff *ff* *ff* *ff*

Fl. 14 24 15 40 *tr* *tr* *tr* *tr*
f

16 2
ff *ff*

kurz sec short 17 11 18 16
ff Viol. I

f *f* *f*

19 4 1 2 3 4
f *f* *p* *f*

5 6 7 2 6
f *f*

20 1 1

3 *f*